

Summer Sizzle EMSA Regatta

Aug 21-22, 2010 – Lake Lanier Sailing Club

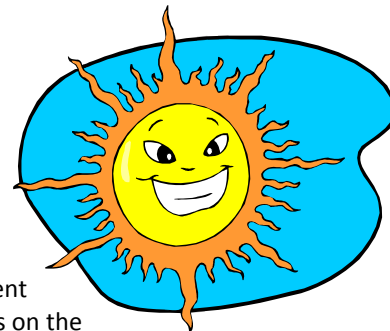

Multihull Fleet of Lake Lanier Sailing Club invites you to attend their EMSA Division regatta. The event will be held out of the LLSC Club Property. Please read through the following information for details on the regatta. We look forward to seeing you!

RV's and CAMPING

There will not be a charge for camping as we're now affiliated with Lake Lanier Sailing Club. We will be placing all RV's in the gravel parking lot just above the clubhouse. We cannot provide any hook-ups for the RV's, so plan to run on generator if you need them. Tent camping will be down in the camping area, first come first serve on spaces available. We will have the camping area to ourselves this year. Again—NO CHARGE FOR CAMPING

REGISTRATION INFORMATION

We will be launching the catamarans out of Area B ramp, first left turn after entering the property. Trailers will be stored in the gravel lot above the clubhouse. Do not block other stored boats.

Registration Opens 9am-10am Saturday

\$50 Crewed Cats, \$30 Singlehand

(This includes 1 meal ticket for skipper and crew for Sat night party.)

Additional Meal/Party Tickets \$10 per person, Children under 10 \$5 meal tickets

DIRECTIONS and WEB SITES:

From I-85 take Exit for Hwy 53 go west until you cross under I-985 (Mundy Mill Rd exit #16). Keep going west until you dead end at McEver Rd. Go left, past West Hall High School. Next traffic light is Jim Crowe Rd. turn Right. You will pass the Day Use Area for Old Federal, within a half a mile a white fence will come up on your left, you will then see the entrance for Lake Lanier Sailing Club (Red/Green lights on the fence posts). Turn left into the Club Property, then straight back until the road dead ends at the club. Please be considerate of the amount of rigging space you use as the area will get congested and turn around is minimal. There is beach area around the point from the ramp to leave boats until racing starts as well as over night. See these websites for more details:

www.emsa-sailing.org

www.llsc.com

www.reserveusa.com (For full hook-up RV Camping at Old Federal Campground)

Participation agreement:

Sailing is an activity that has an inherent risk of damage and injury. Competitors in this event are participating entirely at their own risk. See RRS 4, Decision to Race. The race organizers (organizing authority, race committee, protest committee, host club, sponsors, or any other organization or official) will not be responsible for damage to any boat or other property or the injury to any competitor, including death, sustained as a result of participation in this event. By participating in this event, each competitor agrees to release the race organizers from any and all liability associated with such competitor's participation in this event to the fullest extent permitted by law.

PRE-REGISTRATION FORM—

Boat Model and Size: _____

Skipper: _____ Crew: _____

Camping : ____ Yes ____ No ____ # Tents _____ RV NO PETS ALLOWED

Make checks payable to : **ATLANTA FLEET 12**

Skipper Signature: _____

Crew Signature: _____

REGATTA SCHEDULE

Friday – Arrive Alive

Setup & Settle in

**Saturday – Registration 9am-
10am**

Skippers Meeting – 10:30am

Racing –Start at Noon

**Dinner will be held at 7pm or
as racing dictates.**

**Sunday – Racing starts at
10am**

**Trophy presentation to follow
racing on Sunday.**

Contact – Mike Krantz

(770) 403-8710

OR

Tammy Duran (678) 617-8372